

Woodwright

Product Specification Sheet

Woodwright Spec #94000

Species	American White Oak
Hardness/Janka	1345
Construction	Engineered
Wear Layer	4mm
Thickness	5/8"
Width	5"
Lengths	18" to 96"
Cut	Plain Sawn
Grade	Select
Finish	UV Urethane
Field Applied	No
VOC Compliant	N/A
Certifications available upon request	FSC, FloorScore® & HPD



Species: American White Oak is an open grain hardwood. Pin knots and natural blemishes occur in select grade flooring per NWFA grading rules.

Warranty: As intended for horizontal wood floor applications, the product offers a lifetime structural warranty and 1 year light commercial warranty on the shop applied finish.

Note: Must be installed per National Wood Flooring Association (NWFA) guidelines.

Want to change species, width, grade, cut, texture or color? **Scan this code.**



Other Available Options:

Width: 3", 4", 5", 6" or 7"

Grade: Select, Light Rustic or Rustic

Cuts available in White Oak:

- Plain Sawn – Cathedral grain
- Rift cut – 80% Lineal grain
- Rift & Quartered – 70% Quarter flake
- Live Sawn – Mixed grain

For additional product or installation information contact sales@woodwright.com

Woodwright

Cuts of American White Oak

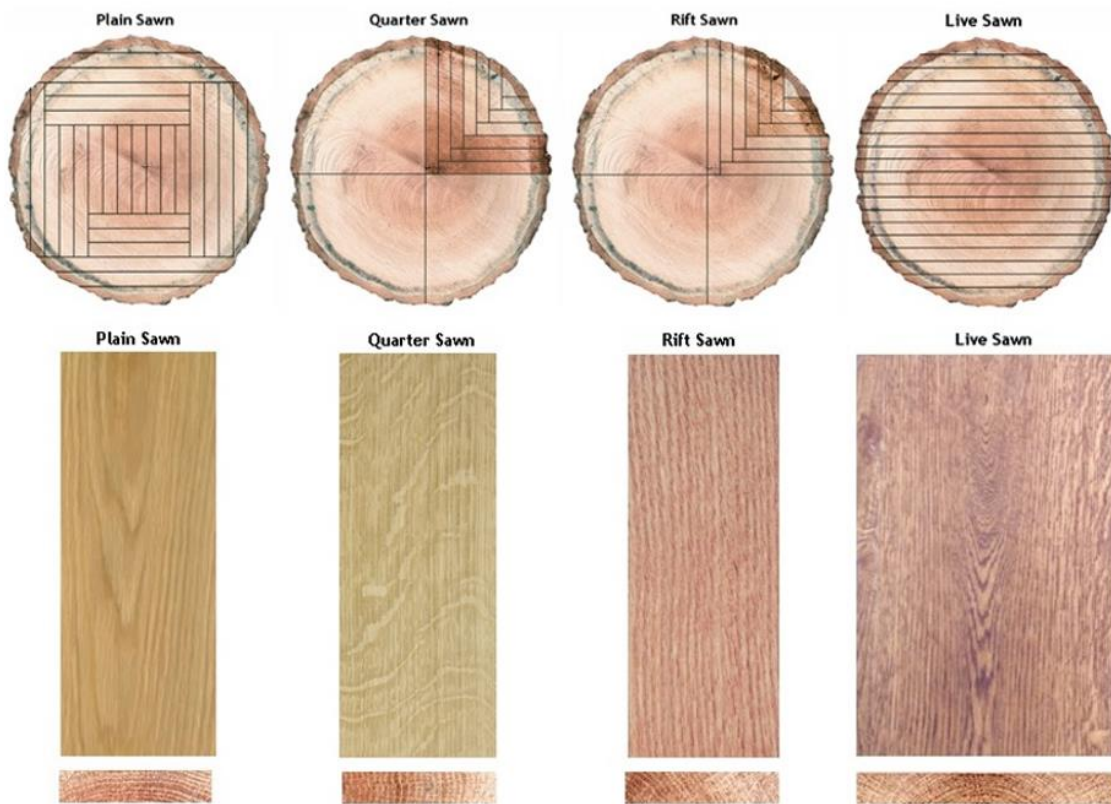

Plain Sawn: Wood cut parallel to the growth rings so that the growth rings are mostly parallel to the wide face of the board. Physical characteristics: Cathedral Grain

Quarter Sawn: Wood cut perpendicular to the growth rings so that the growth rings are mostly perpendicular to the wide face of the board. Physical characteristics: Flaking

Rift Sawn: Wood cut neither parallel nor perpendicular to the growth rings so that the growth rings make angles 30 to 60 degrees to the face of the board. Physical characteristics: Straight Grain

Live Sawn: Wood cut from the outside diameter through the heartwood incorporating the full range of the above characteristics on the face of the board. This cut is typically wider.

Woodwright

Grades of American White Oak

Select Grade



- The most Uniform and Clearest of Standard Grades
- Nearly Free of Knots
- Limited Pin Knots and Character Markings
- Golden Brown Heartwood with Limited Lighter Sapwood

Light Rustic Grade



- Moderate amount of Knots and Character Markings
- Mix of Golden-Brown Heartwood with Lighter Sapwood
- Minimal amount of sound splits or cracks
- Light Rustic Grade requires filling

Rustic Grade



- Unlimited amount of Knots and Character Markings
- Mix of Golden-Brown Heartwood with Lighter Sapwood
- Minimal amount of sound splits or cracks
- Rustic/Character Grade requires filling